

HERITAGE POINTE PLAT ONE

A TRACT OF LAND BEING PART OF THE WEST HALF OF THE SOUTHWEST QUARTER AND THE SOUTH ONE HALF OF THE NORTHWEST QUARTER OF FRACTIONAL SECTION 13, TOWNSHIP 47 NORTH, RANGE 1 EAST OF THE FIFTH PRINCIPAL MERIDIAN, CITY OF WENTZVILLE, ST. CHARLES COUNTY, MISSOURI

THIS PLAT CONTAINS
46.004 ACRES

34054
STATE OF MISSOURI
COUNTY OF ST. CHARLES
FILED FOR RECORD
MAR 10 2003

By David A. Skiles
Title Surveyor
FUTURE DEVELOPMENT

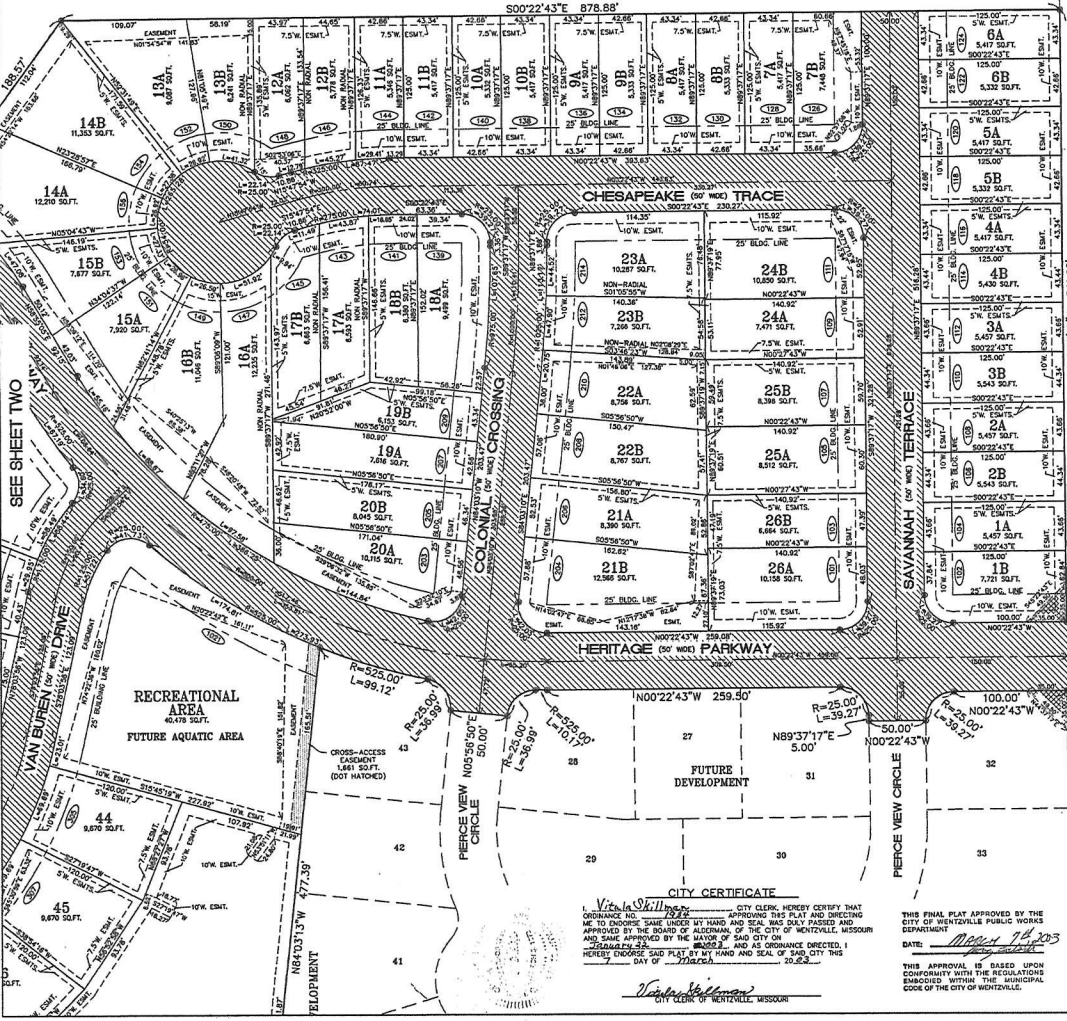

OWNERS CERTIFICATE

WE, THE UNDERSIGNED OWNERS OF THE TRACT OF LAND HEREIN PLATTED AND FURTHER DESCRIBED IN THE FOREGOING SURVEYOR'S CERTIFICATE, HAVE CAUSED THE SAME TO BE SURVEYED AND SUBDIVIDED IN THE MANNER SHOWN ON THIS PLAT, WHICH SUBDIVISION SHALL HEREINAFTER BE KNOWN AS "HERITAGE POINTE, PLAT ONE".

THE UNDERSIGNED HEREBY DEDICATES HERITAGE PARKWAY (50' WIDE), SAVANNAH TERRACE (50' WIDE), CHESAPEAKE TRACE (50' WIDE), COLONIAL CROSSING (50' WIDE), VAN BUREN DRIVE (50' WIDE), VAN BUREN COURT (50' WIDE), PETERSBURG PLACE (50' WIDE), ADAMSON WAY (50' WIDE) AND MAYFLOWER DRIVE (50' WIDE), TOGETHER WITH ALL EASEMENTS LOCATED AT THE STREET INTERSECTIONS, WHICH FOR BETTER IDENTIFICATION ARE SHOWN HATCHED ON THIS PLAT, ARE HEREBY DEDICATED TO THE CITY OF WENTZVILLE, MISSOURI, FOR PUBLIC USE FOREVER.

THE ABOVE SAID STREETS AND ALL EASEMENTS SHOWN ON THIS PLAT, UNLESS DESIGNATED FOR OTHER SPECIFIC PURPOSES, ARE HEREBY DEDICATED TO THE CITY OF WENTZVILLE (WATER), AMERICAN (GAS & ELECTRIC), COMCAST/TELEPHONE COMPANY AND CHARTER CABLE COMPANY, THEIR SUCCESSORS AND ASSIGNS AS THEIR INTEREST MAY APPEAR FOR THE PURPOSE OF CONSTRUCTING, MAINTAINING AND REPAIRING OF PUBLIC UTILITIES, SEWER AND DRAINAGE FACILITIES WITH THE RIGHT OF TEMPORARY USE OF ADJACENT GROUND NOT OCCUPIED BY IMPROVEMENTS FOR THE EXCAVATION AND STORAGE OF MATERIALS DURING INSTALLATION, REPAIR, OR REPLACEMENT OF SAID UTILITIES, SEWER AND DRAINAGE FACILITIES. NO BUILDING OR STRUCTURE SHALL BE ERRECTED ON ANY EASEMENT, AND THE GRACE OVER ANY EASEMENT SHALL NOT BE CHANGED AFTER INSTALLATION OF ANY UTILITY.

THE UNDERSIGNED DESIGNATES THE ENTRANCE MONUMENT EASEMENT, AS SHOWN CROSS-HATCHED ON THIS PLAT, FOR THE PURPOSE OF AN ENTRANCE MONUMENT. THIS EASEMENT IS HEREBY GRANTED TO HERITAGE POINTE HOMEOWNERS ASSOCIATION, THEIR SUCCESSORS AND ASSIGNS, FOR INSTALLATION, USE AND MAINTENANCE, REPAIR AND REPLACEMENT OF THE ENTRANCE MONUMENT, WITH THE RIGHT OF TEMPORARY USE OF ADJACENT GROUND NOT OCCUPIED BY IMPROVEMENTS FOR THE EXCAVATION AND TEMPORARY STORAGE OF MATERIALS DURING INSTALLATION, REPAIR OR REPLACEMENT OF SAID ENTRANCE MONUMENT ITEMS.

THE CROSS-ACCESS EASEMENT, AS SHOWN DOT-DASHED ON THIS PLAT, IS HEREBY GRANTED TO HERITAGE POINTE HOMEOWNERS ASSOCIATION, THEIR SUCCESSORS AND ASSIGNS, FOR THE PURPOSE OF INGRESS AND EGRESS ONLY. THE MAINTENANCE OF SAID CROSS-ACCESS EASEMENT SHALL BE MAINTAINED BY HERITAGE POINTE HOMEOWNERS ASSOCIATION, THEIR SUCCESSORS AND ASSIGNS.

THE AREA OF LAND DESIGNATED HEREIN AS "COMMON GROUND AND RETENTION LAKE" IS NOT DEDICATED HEREBY FOR USE BY THE GENERAL PUBLIC, BUT IS HEREBY ESTABLISHED AND GRANTED TO THE HERITAGE POINTE HOMEOWNERS ASSOCIATION FOR THE USE AND ENJOYMENT OF SAID ASSOCIATION, ITS SUCCESSORS AND ASSIGNS, AS MORE FULLY PROVIDED FOR IN THE COVENANTS, CONDITIONS AND RESTRICTIONS OF HERITAGE POINTE AS SET FORTH BELOW. SAID COMMON GROUND AND RETENTION LAKE ARE TO BE MAINTAINED BY SAID ASSOCIATION. NO STRUCTURES OTHER THAN STREET LIGHTS AND PUBLIC UTILITIES SHALL BE CONSTRUCTED OR INSTALLED WITHOUT AUTHORIZATION BY THE CITY OF WENTZVILLE, MISSOURI.

ALL LOTS IN THIS SUBDIVISION SHALL BE SUBJECT TO THE COVENANTS, CONDITIONS AND RESTRICTIONS SET FORTH IN AN INSTRUMENT FILED IN BOOK _____ PAGE _____ IN ST. CHARLES COUNTY RECORDS OF DEEDS OFFICE, ST. CHARLES COUNTY, MISSOURI.

THE BUILDING LINES SHOWN ON THE ABOVE PLAT ARE HEREBY ESTABLISHED.

ALL TAXES WHICH ARE DUE AND PAYABLE AGAINST THIS PROPERTY HAVE BEEN PAID IN FULL.

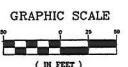

PEARCE DEVELOPMENT, L.L.C.
BY: David A. Skiles
PRINT NAME: David A. Skiles
TITLE: Surveyor
DATE: March 4, 2003

AMERICAN HERITAGE HOMES, L.L.C.
BY: David A. Skiles
PRINT NAME: David A. Skiles
TITLE: Surveyor
DATE: 3/3/03

NOTARY FOR AMERICAN HERITAGE HOMES, L.L.C.

STATE OF MISSOURI
COUNTY OF ST. CHARLES
ON THIS 3rd DAY OF March, 2003, BEFORE ME APPEARED David A. Skiles, who being by me duly sworn, did say that he is a member of AMERICAN HERITAGE HOMES, L.L.C., A LIMITED LIABILITY COMPANY DULY ORGANIZED AND EXISTING UNDER THE LAWS OF THE STATE OF MISSOURI, AND THAT THE FOREGOING INSTRUMENT WAS SIGNED ON BEHALF OF SAID LIMITED LIABILITY COMPANY BY AUTHORITY OF ITS MEMBERS AND THAT SAID David A. Skiles DECLARED SAID INSTRUMENT TO BE THE FREE ACT AND DEED OF SAID LIMITED LIABILITY COMPANY.

IN TESTIMONY WHEREOF, I HAVE HEREIN SET MY HAND AND AFFIXED MY OFFICIAL SEAL ON THE DAY AND YEAR LAST ABOVE WRITTEN, IN THE STATE AND COUNTY FIRST ABOVE WRITTEN.

MY COMMISSION EXPIRES: 2-17-04
NOTARY PUBLIC: Mary Beth Tackell
PRINT NAME: Mary Beth Tackell

NOTARY FOR PEARCE DEVELOPMENT, L.L.C.

STATE OF MISSOURI
COUNTY OF ST. CHARLES
ON THIS 3rd DAY OF March, 2003, BEFORE ME APPEARED David A. Skiles, who being by me duly sworn, did say that he is a member of PEARCE DEVELOPMENT, L.L.C., A LIMITED LIABILITY COMPANY DULY ORGANIZED AND EXISTING UNDER THE LAWS OF THE STATE OF MISSOURI, AND THAT THE FOREGOING INSTRUMENT WAS SIGNED ON BEHALF OF SAID LIMITED LIABILITY COMPANY BY AUTHORITY OF ITS MEMBERS AND THAT SAID David A. Skiles DECLARED SAID INSTRUMENT TO BE THE FREE ACT AND DEED OF SAID LIMITED LIABILITY COMPANY.

IN TESTIMONY WHEREOF, I HAVE HEREIN SET MY HAND AND AFFIXED MY OFFICIAL SEAL ON THE DAY AND YEAR LAST ABOVE WRITTEN, IN THE STATE AND COUNTY FIRST ABOVE WRITTEN.

MY COMMISSION EXPIRES: 1-30-2004
NOTARY PUBLIC: David A. Skiles
PRINT NAME: David A. Skiles

COMMERCIAL OUTLOT
10.67 ACRES

ENTRANCE MONUMENT EASEMENT "A" 812 SQ. FT. (CROSS-HATCHED)
R=1050.00' L=205.83'

COMMERCIAL OUTLOT
4.84 ACRES

ENTRANCE MONUMENT EASEMENT "B" 812 SQ. FT. (CROSS-HATCHED)
R=970.00' L=193.84'

HERITAGE PARKWAY
N00°22'43"W 105.19'
N00°22'43"W 100.77'

HERITAGE PARKWAY
R=970.00' L=193.84'
R=1050.00' L=205.83'

SURVEYORS CERTIFICATE

THIS IS TO CERTIFY THAT I HAVE DURING DECEMBER, 2001, BY ORDER OF TOM JOHNSON CONSTRUCTION COMPANY, EXECUTED A BOUNDARY SURVEY AND DURING FEBRUARY, 2003, BY ORDER OF PEARCE PARTNERS, L.L.C. PREPARED A SUBDIVISION PLAT ON A TRACT OF LAND BEING PART OF THE WEST HALF OF THE SOUTHWEST QUARTER AND THE SOUTH ONE HALF OF THE NORTHWEST QUARTER OF FRACTIONAL SECTION 13, TOWNSHIP 47 NORTH, RANGE 1 EAST OF THE FIFTH PRINCIPAL MERIDIAN, CITY OF WENTZVILLE, ST. CHARLES COUNTY, MISSOURI, AND THE DETAILS ARE SHOWN ON THIS PLAT TO THE BEST OF MY KNOWLEDGE AND BELIEF. THIS SURVEY WAS EXECUTED IN COMPLIANCE WITH THE CURRENT STANDARDS FOR PROPERTY BOUNDARY SURVEYS (4-229-30-14.0) OF THE MISSOURI DEPARTMENT OF ECONOMIC DEVELOPMENT. THIS SURVEY MEETS THE ACCURACY REQUIREMENTS SET FORTH FOR AN URBAN PROPERTY.

IN WITNESS WHEREOF, I HAVE SIGNED AND SEALED THE FOREGOING THIS 3rd DAY OF March, 2003.

BY David A. Skiles
WILLIAM S. KANAKOS
MISSOURI PROFESSIONAL LAND SURVEYOR #1917

CITY CERTIFICATE

I, David A. Skiles, CITY CLERK, HEREBY CERTIFY THAT ORDINANCE NO. 22, APPROVING THIS PLAT AND DIRECTING ME TO DISPOSE SAME UNDER MY HAND AND SEAL WAS DULY PASSED AND APPROVED BY THE BOARD OF ALDERMAN OF THE CITY OF WENTZVILLE, MISSOURI, AND SAID ORDINANCE WAS SIGNED AND SEALED BY THE CITY CLERK, AND AS ORDINANCE DIRECTED, I HEREBY ORDERED THE PLAT TO BE RECORDED AND SEAL OF SAID CITY, THIS 3rd DAY OF March, 2003.

David A. Skiles
CITY CLERK OF WENTZVILLE, MISSOURI

THIS FINAL PLAT APPROVED BY THE CITY OF WENTZVILLE PUBLIC WORKS DEPARTMENT
DATE: March 4, 2003
BY: David A. Skiles
THIS APPROVAL IS BASED UPON CONFORMANCE WITH THE REGULATIONS ENACTED WITHIN THE MUNICIPAL CODE OF THE CITY OF WENTZVILLE.

HERITAGE POINTE
PLAT ONE

PREPARED FOR:

PEARCE PARTNERS, L.L.C.
631 AVONDALE DRIVE
ST. LOUIS, MISSOURI 63176
(314) 978-4200

REVISIONS

NO.	DATE	DESCRIPTION



**ENGINEERING
PLANNING
SURVEYING**

1005 South Chestnut Drive
St. Peters, MO. 63376-4465
656-928-5552
FAX 656-1718

3-3-03
DATE
97-9411
PROJECT NUMBER
1 of 3
SHEET OF
9411-RECD DWG
FILE NAME
TL/HB MEC
DRAWN
CHECKED
DATE DUNE IN FIELD

